

FOR RENT

RESIDENTIAL - SEMI-DETACHED HOUSE 4,860SQFT (452SQM) / S\$ 18,000

+65 8237 3182

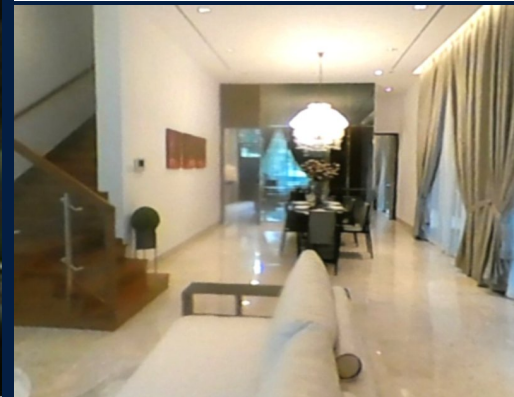

RESIDENTIAL - SEMI-DETACHED HOUSE JALAN TUPAI, TANGLIN, HOLLAND, SINGAPORE 249162

- LISTING ID: SGLA09848030
- OCCUPANCY: N/A
- AVAILABILITY: N/A
- SIZE BUILT-UP: 4,860SQFT (452SQM)
- NO. OF FLOORS: N/A
- FLOOR/LEVEL: N/A - N/A
- BED ROOMS: 6
- BATH ROOMS: 5
- MAIDS ROOMS: 1
- PARKING SPACES: N/A
- LAYOUT TYPE: N/A
- FACING: N/A
- VIEWING: N/A

- RENTAL PRICE: S\$ 18,000 **NEGOTIABLE**
3.70PSF (39.87PSM)

- COMPLETION YEAR: N/A
- CONDITION: N/A
- FURNISHING: N/A
- LISTING DATE: APR 18, 2019

SEMI-DETACHED HOUSE TANGLIN, HOLLAND

Spacious 4,860sqft (452sqm), 6 bedroom Semi-Detached House for Rent. This unit. Others: 1 maids room(s) Price is negotiable! Located in Singapore's district D10 near Tanglin, Holland in the area Tanglin (Central region).

INTERIOR FACILITIES

- Air-Conditioning
- Balcony
- Roof Terrace

EXTERIOR FACILITIES

- Landscaped Garden
- Swimming Pool
- Open Car Park

VISIT THIS PROPERTY AT: <https://www.roylowproperties.com/property/SGLA09848030>



ROY LOW - HUTTONS ASIA PTE LTD

3 Bishan Place #05-01 CPF Bishan Building
D20, 579838, Singapore

+65 8237 3182
WhatsApp Me

roylow2608@gmail.com

<https://www.roylowproperties.com>

L3008899K
R058220H



Scan QR Code

Huttons® Call for Viewing
The Agency of Choice +65-82373182